

Hong Kong Health Check and Medical Diagnostic Centre

Room 1402-1403A, Champion Building, 301-309 Nathan Road, Jordan, Kowloon

Tel.: 2770 9822 Fax: 2781 2822

Patient:	LEE, SUSAN	Patient ID:	
Birth Date:		Referring Physician:	KINETICS MEDICAL & HEALTH GROUP
Height / Weight:	155.0 cm 56.8 kg	Measured:	14-Mar-13 11:59:07 AM (9.15)
Sex / Ethnic:	Female Asian	Analyzed:	14-Mar-13 11:59:39 AM (9.15)

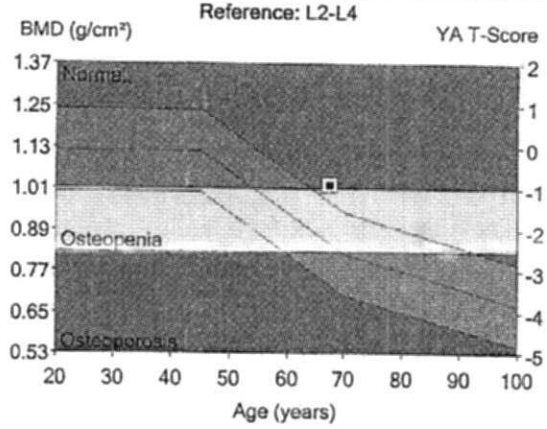
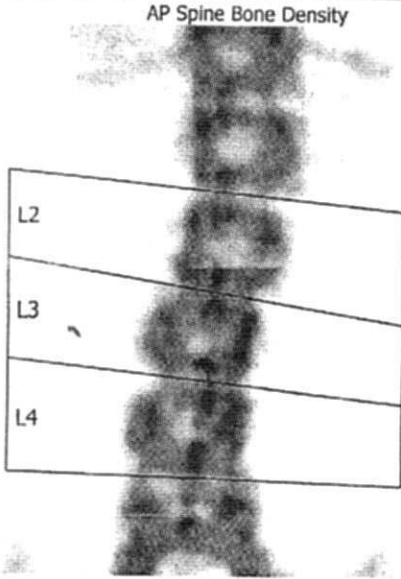

Region	¹ BMD (g/cm ²)	² Young-Adult T-Score	³ Age-Matched Z-Score
L2-L4	1.024	-0.9	1.4

COMMENTS:

No evidence of osteopenia or osteoporosis. (未有骨質疏鬆)

No significant increased in risk of traumatic fracture. (未有明顯的創傷性骨折危機)

黃發基醫生
Dr. Wong Fat Kee, Keith
MBBS (HK), FRCR, FHKCR, FHKAM (Radiology)

Image not for diagnosis

Printed: 14-Mar-13 11:59:45 AM (9.15)76:1.50:153.04:3.9 0.00:-1.00
0.60x1.20 19.7%Fat=37.2%
0.00:0.00 0.00:0.00
Filename: 4mtmj3fjgn.nts
Scan Mode: Standard 20.0 µGy

- 1 - Statistically 68% of repeat scans fall within 1SD (± 0.010 g/cm² for AP Spine L2-L4)
- 2 - Custom China AP Spine Reference Population (v0)
- 3 - Matched for Age, Weight (females 25-100 kg), Ethnic
- 11 - World Health Organization - Definition of Osteoporosis and Osteopenia for Caucasian Women:
Normal = T-Score at or above -1.0 SD; Osteopenia = T-Score between -1.0 and -2.5 SD;
Osteoporosis = T-Score at or below -2.5 SD; (WHO definitions only apply when a young healthy Caucasian Women reference database is used to determine T-Scores.)



GE Healthcare

Lunar DPX
NT-160007

Hong Kong Health Check and Medical Diagnostic Centre

Room 1402-1403A, Champion Building, 301-309 Nathan Road, Jordan, Kowloon

Tel.: 2770 9822 Fax: 2781 2822

Patient:	LEE, SUSAN	Patient ID:	
Birth Date:		Referring Physician:	KINETICS MEDICAL & HEALTH GROUP
Height / Weight:	155.0 cm - 56.8 kg	Measured:	14-Mar-13 11:59:07 AM (9.15)
Sex / Ethnic:	Female Asian	Analyzed:	14-Mar-13 11:59:39 AM (9.15)

ANCILLARY RESULTS [AP Spine]

Region	BMD ¹ (g/cm ²)	Young-Adult ²		Age-Matched ³		BMC (g)	Area (cm ²)	Width (cm)	Height (cm)
		(%)	T-Score	(%)	Z-Score				
L2	1.005	91	-0.8	126	1.7	10.30	10.25	3.2	3.18
L3	1.037	90	-1.0	121	1.5	10.22	9.86	3.4	2.86
L4	1.031	90	-0.9	113	1.0	11.95	11.59	3.8	3.08
L2-L3	1.020	90	-0.9	123	1.6	20.52	20.11	3.3	6.04
L2-L4	1.024	90	-0.9	119	1.4	32.47	31.69	3.5	9.12
L3-L4	1.034	90	-0.9	119	1.4	22.17	21.44	3.6	5.94

1 -Statistically 68% of repeat scans fall within 1SD (± 0.010 g/cm² for AP Spine L2-L4)

2 -Custom China AP Spine Reference Population (v0)

3 -Matched for Age, Weight (females 25-100 kg), Ethnic

Filename: 4mtmj3fgn.nts



Hong Kong Health Check and Medical Diagnostic Centre

Room 1402-1403A, Champion Building, 301-309 Nathan Road, Jordan, Kowloon

Tel.: 2770 9822 Fax: 2781 2822

Patient:	LEE, SUSAN	Patient ID:	
Birth Date:		Referring Physician:	KINETICS MEDICAL & HEALTH GROUP
Height / Weight:	155.0 cm 56.8 kg	Measured:	14-Mar-13 11:55:38 AM (9.15)
Sex / Ethnic:	Female Asian	Analyzed:	14-Mar-13 11:56:08 AM (9.15)

Left Femur Bone Density

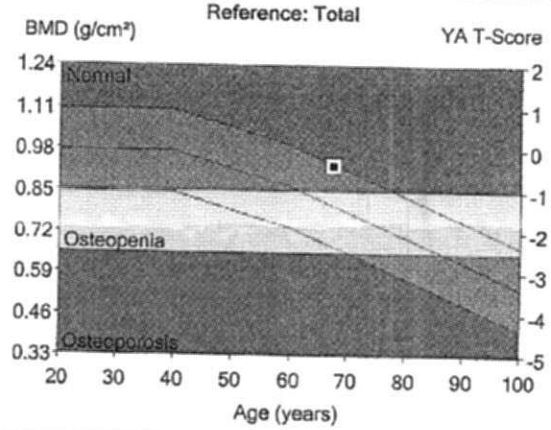
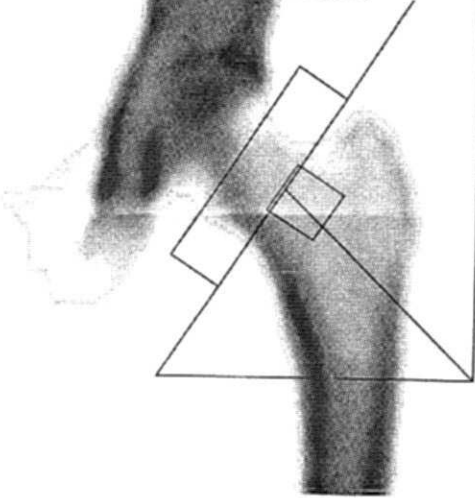

Region	¹ BMD (g/cm ²)	² Young-Adult T-Score	³ Age-Matched Z-Score
Total	0.925	-0.4	1.0

COMMENTS:

No evidence of osteopenia or osteoporosis. (未有骨質疏鬆)
 No significant increased in risk of traumatic fracture. (未有明顯的創傷性骨折危機)

黃發基醫生
Dr. Wong Fat Kee, Keith
 MBBS (HK), FRCP, FHKCR, FHKAM (Radiology)

Image not for diagnosis
 Printed: 14-Mar-13 11:56:16 AM (9.15)76:1.50:153.04:3.9 0.00:-1.00
 0.60x1.20 15.9:%Fat=30.6%
 0.00:0.00 0.00:0.00
 Neck Angle (deg)= 57
 Filename: sftmj3fgn.ntf
 Scan Mode: Standard 20.0 µGy

1 - Statistically 68% of repeat scans fall within 1SD (± 0.012 g/cm² for Left Femur Total)
 2 - Custom China Femur Reference Population (v0)
 3 - Matched for Age, Weight (females 25-100 kg), Ethnic
 11 - World Health Organization - Definition of Osteoporosis and Osteopenia for Caucasian Women:
 Normal = T-Score at or above -1.0 SD; Osteopenia = T-Score between -1.0 and -2.5 SD;
 Osteoporosis = T-Score at or below -2.5 SD; (WHO definitions only apply when a young healthy Caucasian Women reference database is used to determine T-Scores.)

Hong Kong Health Check and Medical Diagnostic Centre

Room 1402-1403A, Champion Building, 301-309 Nathan Road, Jordan, Kowloon

Tel.: 2770 9822 Fax: 2781 2822

Patient:	LEE, SUSAN	Patient ID:	
Birth Date:		Referring Physician:	KINETICS MEDICAL & HEALTH GROUP
Height / Weight:	155.0 cm 56.8 kg	Measured:	14-Mar-13 11:55:38 AM (9.15)
Sex / Ethnic:	Female Asian	Analyzed:	14-Mar-13 11:56:08 AM (9.15)

ANCILLARY RESULTS [Left Femur]

Region	BMD ¹		Young-Adult ²		Age-Matched ³		BMC (g)	Area (cm ²)
	(g/cm ²)	(%)	T-Score	(%)	Z-Score	(%)		
Neck	0.858	92	-0.6	119	1.1	3.73	4.35	
Wards	0.697	79	-1.2	131	1.1	1.47	2.10	
Troch	0.722	95	-0.3	117	0.9	7.54	10.44	
Shaft	1.115	-	-	-	-	14.09	12.63	
Total	0.925	95	-0.4	116	1.0	25.36	27.42	

1 -Statistically 68% of repeat scans fall within 1SD (± 0.012 g/cm² for Left Femur Total)

2 -Custom China Femur Reference Population (v0)

3 -Matched for Age, Weight (females 25-100 kg), Ethnic

Filename: sftmj3fgn.ntf

