

# OPUS Medical Diagnostic Centre

<b>Patient:</b>	LEE, SUSAN	<b>Patient ID:</b>	
<b>Birth Date:</b>		<b>Referring Physician:</b>	KINETICS MEDICAL & HEALTH GROUP
<b>Height / Weight:</b>	154.0 cm 56.0 kg	<b>Measured:</b>	16-May-11 11:20:34 AM (9.15)
<b>Sex / Ethnic:</b>	Female Asian	<b>Analyzed:</b>	16-May-11 11:23:00 AM (9.15)

AP Spine Bone Density

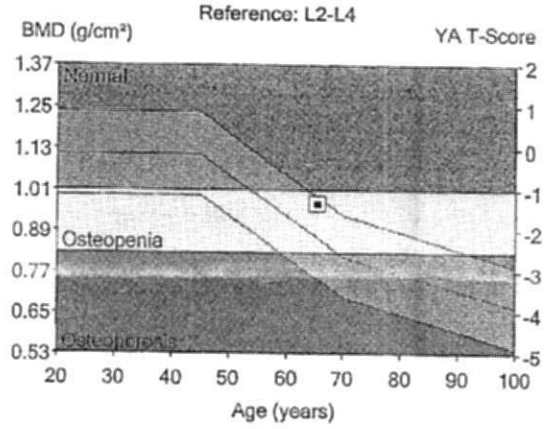
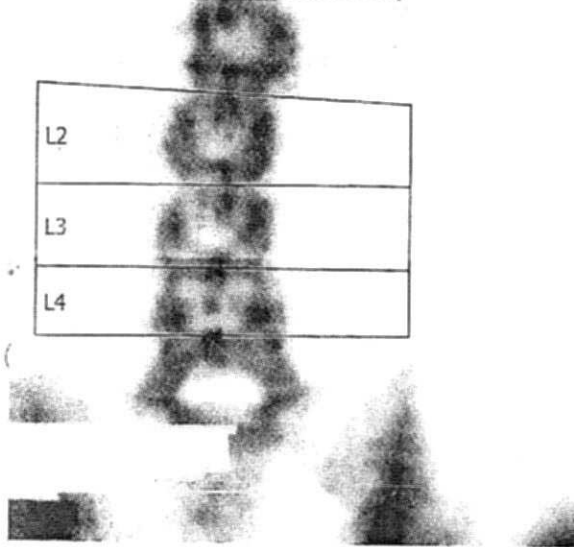

Region	<sup>1</sup> BMD (g/cm <sup>2</sup> )	<sup>2</sup> Young-Adult T-Score	<sup>3</sup> Age-Matched Z-Score
L2-L4	0.974	-1.3	0.8

COMMENTS:

Image not for diagnosis

Printed: 16-May-11 11:23:08 AM (9.15) 76:1.50:153.04:3.9 0.00:-1.00  
 0.60x1.20 19.9% Fat=38.0%  
 0.00:0.00 0.00:0.00  
 Filename: ohq9ll3fgn.nts  
 Scan Mode: Standard 20.0 µGy

- 1 - Statistically 68% of repeat scans fall within 1SD ( $\pm 0.010$  g/cm<sup>2</sup> for AP Spine L2-L4)
- 2 - Custom China AP Spine Reference Population (v0)
- 3 - Matched for Age, Weight (females 25-100 kg), Ethnic
- 11 - World Health Organization - Definition of Osteoporosis and Osteopenia for Caucasian Women:  
 Normal = T-Score at or above -1.0 SD; Osteopenia = T-Score between -1.0 and -2.5 SD;  
 Osteoporosis = T-Score at or below -2.5 SD; (WHO definitions only apply when a young healthy Caucasian Women reference database is used to determine T-Scores.)



GE Healthcare

Lunar DPX  
 NT-160007

# OPUS Medical Diagnostic Centre

<b>Patient:</b>	LEE, SUSAN	<b>Patient ID:</b>	
<b>Birth Date:</b>		<b>Referring Physician:</b>	KINETICS MEDICAL & HEALTH GROUP
<b>Height / Weight:</b>	154.0 cm 56.0 kg	<b>Measured:</b>	16-May-11 11:20:34 AM (9.15)
<b>Sex / Ethnic:</b>	Female Asian	<b>Analyzed:</b>	16-May-11 11:23:00 AM (9.15)

## ANCILLARY RESULTS [AP Spine]

Region	BMD <sup>1</sup> (g/cm <sup>2</sup> )	Young-Adult <sup>2</sup>		Age-Matched <sup>3</sup>		BMC (g)	Area (cm <sup>2</sup> )	Width (cm)	Height (cm)
		(%)	T-Score	(%)	Z-Score				
L2	1.018	92	-0.7	124	1.7	10.97	10.77	3.7	2.87
L3	0.943	82	-1.7	108	0.6	9.44	10.01	3.8	2.65
L4	0.956	84	-1.5	104	0.3	8.99	9.41	4.3	2.17
L2-L3	0.982	87	-1.2	116	1.1	20.41	20.79	3.8	5.52
L2-L4	0.974	86	-1.3	111	0.8	29.40	30.19	4.0	7.69
L3-L4	0.949	83	-1.6	107	0.5	18.43	19.42	4.1	4.82

1 - Statistically 68% of repeat scans fall within 1SD ( $\pm 0.010$  g/cm<sup>2</sup> for AP Spine L2-L4)

2 - Custom China AP Spine Reference Population (v0)

3 - Matched for Age, Weight (females 25-100 kg), Ethnic

Filename: ohq9ll3fgn.nts



# OPUS Medical Diagnostic Centre

<b>Patient:</b>	LEE, SUSAN	<b>Patient ID:</b>	
<b>Birth Date:</b>		<b>Referring Physician:</b>	KINETICS MEDICAL & HEALTH GROUP
<b>Height / Weight:</b>	154.0 cm 56.0 kg	<b>Measured:</b>	16-May-11 11:14:19 AM (9.15)
<b>Sex / Ethnic:</b>	Female Asian	<b>Analyzed:</b>	16-May-11 11:17:40 AM (9.15)

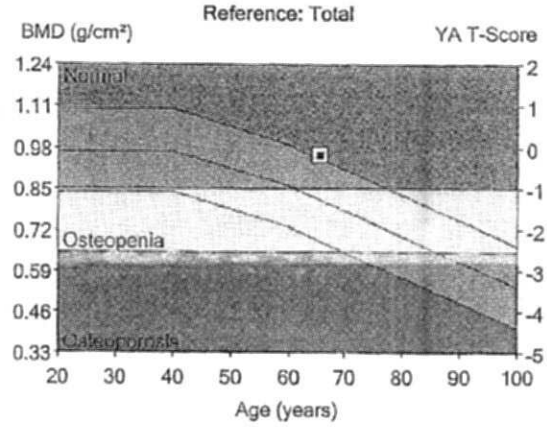
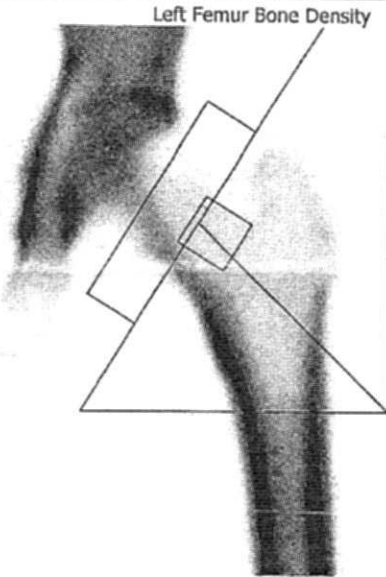

Region	<sup>1</sup> BMD (g/cm <sup>2</sup> )	<sup>2</sup> Young-Adult T-Score	<sup>3</sup> Age-Matched Z-Score
Total	0.955	-0.2	1.1

COMMENTS:

Image not for diagnosis

Printed: 16-May-11 11:17:44 AM (9.15)76:1.50:153.04:3.9 0.00:-1.00  
 0.60x1.20 15.6:%Fat=29.9%  
 0.00:0.00 0.00:0.00  
 Neck Angle (deg)= 58  
 Filename: 67q9l13fgn.ntf  
 Scan Mode: Standard 20.0 µGy

- 1 - Statistically 68% of repeat scans fall within 1SD ( $\pm 0.012$  g/cm<sup>2</sup> for Left Femur Total)
- 2 - Custom China Femur Reference Population (v0)
- 3 - Matched for Age, Weight (females 25-100 kg), Ethnic
- 11 - World Health Organization - Definition of Osteoporosis and Osteopenia for Caucasian Women:  
 Normal = T-Score at or above -1.0 SD; Osteopenia = T-Score between -1.0 and -2.5 SD;  
 Osteoporosis = T-Score at or below -2.5 SD; (WHO definitions only apply when a young healthy Caucasian Women reference database is used to determine T-Scores.)



GE Healthcare

Lunar DPX  
NT-160007

# OPUS Medical Diagnostic Centre

<b>Patient:</b>	LEE, SUSAN	<b>Patient ID:</b>	
<b>Birth Date:</b>		<b>Referring Physician:</b>	KINETICS MEDICAL & HEALTH GROUP
<b>Height / Weight:</b>	154.0 cm 56.0 kg	<b>Measured:</b>	16-May-11 11:14:19 AM (9.15)
<b>Sex / Ethnic:</b>	Female Asian	<b>Analyzed:</b>	16-May-11 11:17:40 AM (9.15)

## ANCILLARY RESULTS [Left Femur]

Region	BMD <sup>1</sup>		Young-Adult <sup>2</sup>		Age-Matched <sup>3</sup>		BMC (g)	Area (cm <sup>2</sup> )
	(g/cm <sup>2</sup> )	(%)	T-Score	(%)	Z-Score	(%)		
Neck	0.869	93	-0.5	119	1.1	3.70	4.26	
Wards	0.722	82	-1.0	131	1.2	1.46	2.02	
Troch	0.770	101	0.1	123	1.3	8.97	11.64	
Shaft	1.164	-	-	-	-	14.05	12.07	
Total	0.955	98	-0.2	118	1.1	26.73	27.98	

1 - Statistically 68% of repeat scans fall within 1SD ( $\pm 0.012$  g/cm<sup>2</sup> for Left Femur Total)

2 - Custom China Femur Reference Population (v0)

3 - Matched for Age, Weight (females 25-100 kg), Ethnic

Filename: 67q9i13fgn.ntf



GE Healthcare



Lunar DPX  
NT-160007