

# Hong Kong Health Check and Medical Diagnostic Centre

Room 1402-1403A, Champion Building, 301-309 Nathan Road, Jordan, Kowloon

Tel.: 2770 9822 Fax: 2781 2822

<b>Patient:</b>	LEE, SUSAN	<b>Patient ID:</b>	
<b>Birth Date:</b>		<b>Referring Physician:</b>	KINETICS MEDICAL & HEALTH GROUP
<b>Height / Weight:</b>	155.0 cm 56.8 kg	<b>Measured:</b>	14-Mar-13 11:59:07 AM (9.15)
<b>Sex / Ethnic:</b>	Female Asian	<b>Analyzed:</b>	14-Mar-13 11:59:39 AM (9.15)

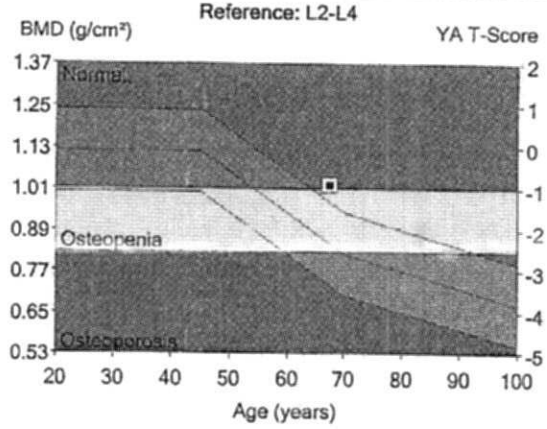
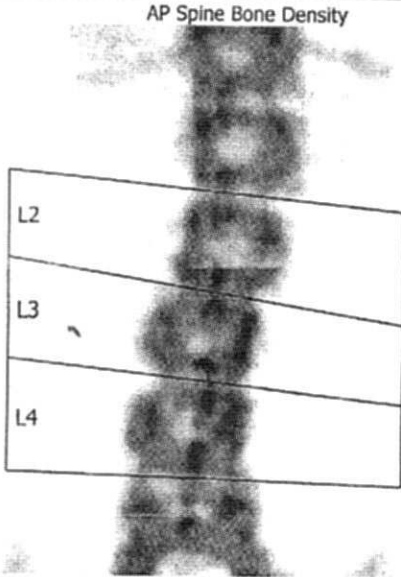

Region	<sup>1</sup> BMD (g/cm <sup>2</sup> )	<sup>2</sup> Young-Adult T-Score	<sup>3</sup> Age-Matched Z-Score
L2-L4	1.024	-0.9	1.4

**COMMENTS:**

No evidence of osteopenia or osteoporosis. (未有骨質疏鬆)

No significant increased in risk of traumatic fracture. (未有明顯的創傷性骨折危機)

  
**黃發基醫生**  
**Dr. Wong Fat Kee, Keith**  
**MBBS (HK), FRCR, FHKCR, FHKAM (Radiology)**

Image not for diagnosis

Printed: 14-Mar-13 11:59:45 AM (9.15)76:1.50:153.04:3.9 0.00:-1.00  
 0.60x1.20 19.7%Fat=37.2%  
 0.00:0.00 0.00:0.00  
 Filename: 4mtmj3fjgn.nts  
 Scan Mode: Standard 20.0 µGy

- 1 - Statistically 68% of repeat scans fall within 1SD ( $\pm 0.010$  g/cm<sup>2</sup> for AP Spine L2-L4)
- 2 - Custom China AP Spine Reference Population (v0)
- 3 - Matched for Age, Weight (females 25-100 kg), Ethnic
- 11 - World Health Organization - Definition of Osteoporosis and Osteopenia for Caucasian Women:  
 Normal = T-Score at or above -1.0 SD; Osteopenia = T-Score between -1.0 and -2.5 SD;  
 Osteoporosis = T-Score at or below -2.5 SD; (WHO definitions only apply when a young healthy Caucasian Women reference database is used to determine T-Scores.)



GE Healthcare

Lunar DPX  
 NT-160007

# Hong Kong Health Check and Medical Diagnostic Centre

Room 1402-1403A, Champion Building, 301-309 Nathan Road, Jordan, Kowloon

Tel.: 2770 9822 Fax: 2781 2822

<b>Patient:</b>	LEE, SUSAN	<b>Patient ID:</b>	
<b>Birth Date:</b>		<b>Referring Physician:</b>	KINETICS MEDICAL & HEALTH GROUP
<b>Height / Weight:</b>	155.0 cm - 56.8 kg	<b>Measured:</b>	14-Mar-13 11:59:07 AM (9.15)
<b>Sex / Ethnic:</b>	Female Asian	<b>Analyzed:</b>	14-Mar-13 11:59:39 AM (9.15)

## ANCILLARY RESULTS [AP Spine]

Region	BMD <sup>1</sup> (g/cm <sup>2</sup> )	Young-Adult <sup>2</sup>		Age-Matched <sup>3</sup>		BMC (g)	Area (cm <sup>2</sup> )	Width (cm)	Height (cm)
		(%)	T-Score	(%)	Z-Score				
L2	1.005	91	-0.8	126	1.7	10.30	10.25	3.2	3.18
L3	1.037	90	-1.0	121	1.5	10.22	9.86	3.4	2.86
L4	1.031	90	-0.9	113	1.0	11.95	11.59	3.8	3.08
L2-L3	1.020	90	-0.9	123	1.6	20.52	20.11	3.3	6.04
L2-L4	1.024	90	-0.9	119	1.4	32.47	31.69	3.5	9.12
L3-L4	1.034	90	-0.9	119	1.4	22.17	21.44	3.6	5.94

1 -Statistically 68% of repeat scans fall within 1SD ( $\pm 0.010$  g/cm<sup>2</sup> for AP Spine L2-L4)

2 -Custom China AP Spine Reference Population (v0)

3 -Matched for Age, Weight (females 25-100 kg), Ethnic

Filename: 4mtmj3fgn.nts



# Hong Kong Health Check and Medical Diagnostic Centre

Room 1402-1403A, Champion Building, 301-309 Nathan Road, Jordan, Kowloon

Tel.: 2770 9822 Fax: 2781 2822

<b>Patient:</b>	LEE, SUSAN	<b>Patient ID:</b>	
<b>Birth Date:</b>		<b>Referring Physician:</b>	KINETICS MEDICAL & HEALTH GROUP
<b>Height / Weight:</b>	155.0 cm 56.8 kg	<b>Measured:</b>	14-Mar-13 11:55:38 AM (9.15)
<b>Sex / Ethnic:</b>	Female Asian	<b>Analyzed:</b>	14-Mar-13 11:56:08 AM (9.15)

Left Femur Bone Density

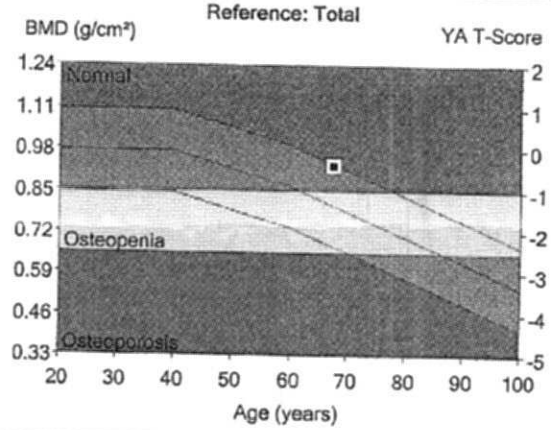
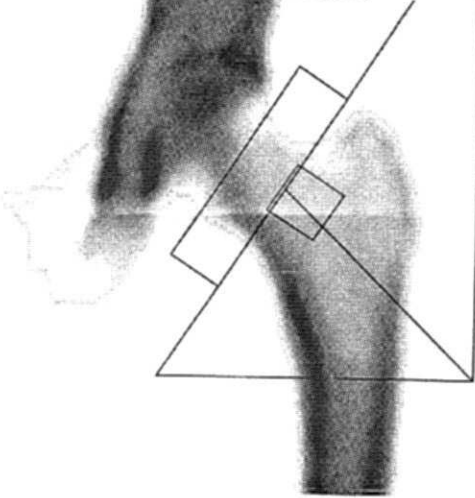

Region	<sup>1</sup> BMD (g/cm <sup>2</sup> )	<sup>2</sup> Young-Adult T-Score	<sup>3</sup> Age-Matched Z-Score
Total	0.925	-0.4	1.0

COMMENTS:

No evidence of osteopenia or osteoporosis. (未有骨質疏鬆)  
 No significant increased in risk of traumatic fracture. (未有明顯的創傷性骨折危機)

  
**黃發基醫生**  
**Dr. Wong Fat Kee, Keith**  
 MBBS (HK), FRCP, FHKCR, FHKAM (Radiology)

Image not for diagnosis  
 Printed: 14-Mar-13 11:56:16 AM (9.15)76:1.50:153.04:3.9 0.00:-1.00  
 0.60x1.20 15.9:%Fat=30.6%  
 0.00:0.00 0.00:0.00  
 Neck Angle (deg)= 57  
 Filename: sftmj3fgn.ntf  
 Scan Mode: Standard 20.0 µGy

1 - Statistically 68% of repeat scans fall within 1SD ( $\pm 0.012$  g/cm<sup>2</sup> for Left Femur Total)  
 2 - Custom China Femur Reference Population (v0)  
 3 - Matched for Age, Weight (females 25-100 kg), Ethnic  
 11 - World Health Organization - Definition of Osteoporosis and Osteopenia for Caucasian Women:  
 Normal = T-Score at or above -1.0 SD; Osteopenia = T-Score between -1.0 and -2.5 SD;  
 Osteoporosis = T-Score at or below -2.5 SD; (WHO definitions only apply when a young healthy Caucasian Women reference database is used to determine T-Scores.)

# Hong Kong Health Check and Medical Diagnostic Centre

Room 1402-1403A, Champion Building, 301-309 Nathan Road, Jordan, Kowloon

Tel.: 2770 9822 Fax: 2781 2822

<b>Patient:</b>	LEE, SUSAN	<b>Patient ID:</b>	
<b>Birth Date:</b>		<b>Referring Physician:</b>	KINETICS MEDICAL & HEALTH GROUP
<b>Height / Weight:</b>	155.0 cm 56.8 kg	<b>Measured:</b>	14-Mar-13 11:55:38 AM (9.15)
<b>Sex / Ethnic:</b>	Female Asian	<b>Analyzed:</b>	14-Mar-13 11:56:08 AM (9.15)

## ANCILLARY RESULTS [Left Femur]

Region	BMD <sup>1</sup>		Young-Adult <sup>2</sup>		Age-Matched <sup>3</sup>		BMC (g)	Area (cm <sup>2</sup> )
	(g/cm <sup>2</sup> )	(%)	T-Score	(%)	Z-Score			
Neck	0.858	92	-0.6	119	1.1	3.73	4.35	
Wards	0.697	79	-1.2	131	1.1	1.47	2.10	
Troch	0.722	95	-0.3	117	0.9	7.54	10.44	
Shaft	1.115	-	-	-	-	14.09	12.63	
Total	0.925	95	-0.4	116	1.0	25.36	27.42	

1 -Statistically 68% of repeat scans fall within 1SD ( $\pm 0.012$  g/cm<sup>2</sup> for Left Femur Total)

2 -Custom China Femur Reference Population (v0)

3 -Matched for Age, Weight (females 25-100 kg), Ethnic

Filename: sftmj3fqn.ntf

