

CML HealthCare
630 Tecumseh Road East, Suite 2
Windsor, Ontario, N8X 4W2

Patient:	LEWIS, AUGUSTINE LILIETH	Patient ID:	F89101
Birth Date:	01/Nov/49 63.7 years	Referring Physician:	BARNARD T.J.
Height / Weight:	63.0 in. 131.0 lbs.	Measured:	16/Aug/13 4:34:35 PM (9.30)
Sex / Ethnic:	Female Black	Analyzed:	16/Aug/13 4:35:14 PM (9.30)

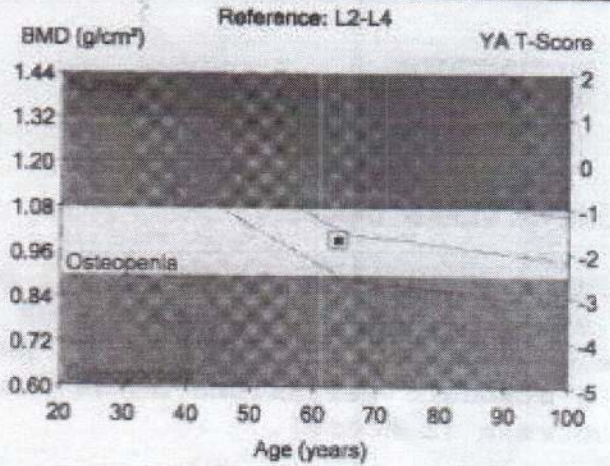
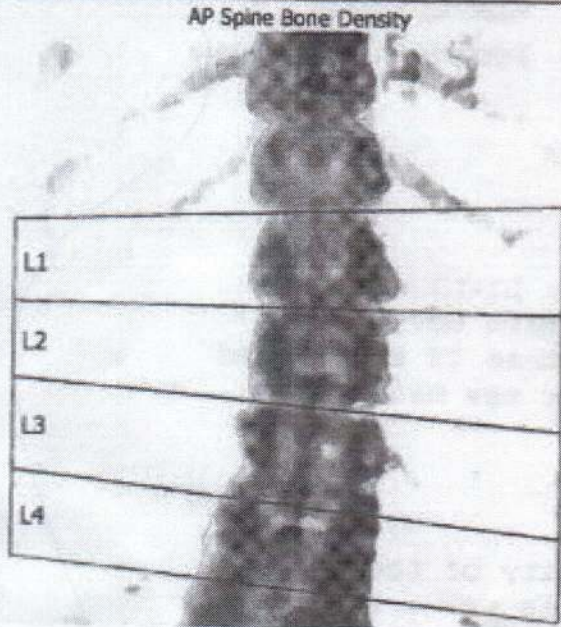

Region	BMD ¹ (g/cm ²)	Young-Adult ² T-Score	Age-Matched ³ Z-Score
L1	0.875	-2.1	-0.6
L2	0.960	-2.0	-0.5
L3	0.964	-2.0	-0.5
L4	1.051	-1.2	0.2
L1-L3	0.936	-2.0	-0.5
L1-L4	0.966	-1.8	-0.3
L2-L4	0.993	-1.7	-0.2
L3-L4	1.007	-1.6	-0.1

COMMENTS:

Image not for diagnosis
 Printed: 16/Aug/13 4:35:20 PM (9.30) 76:3.00:50.03:12.0 0.00:9.12 0.60x1.05
 18.0: %Fat=11.9%
 0.00:0.00 0.00:0.00
 Filename: v25nm2sq4.dfs
 Scan Mode: Standard 37.0 µGy

- 1 - Statistically 68% of repeat scans fall within 1SD (± 0.010 g/cm² for AP Spine L2-L4)
- 2 - USA (ages 20-40) AP Spine Reference Population (v105)
- 3 - Matched for Age
- 11 - World Health Organization - Definition of Osteoporosis and Osteopenia for Caucasian Women:
 Normal = T-Score at or above -1.0 SD; Osteopenia = T-Score between -1.0 and -2.5 SD;
 Osteoporosis = T-Score at or below -2.5 SD; (WHO definitions only apply when a young healthy Caucasian Women reference database is used to determine T-Scores.)