

MOTHER & CHILD MEDICAL CENTER
 9-11, PENELOPIS DELTA
 1076 NICOSIA

Number : 00357-22376630

E-mail : info@motherandchild.com.cy

Fax : 00357-22376647

Name : ALEXIOU Lena

Sex : Female

Patient's ID :

Ethnic : Caucasian

Birth Date : 10/07/1962

Current Age : 49 Years

Spine

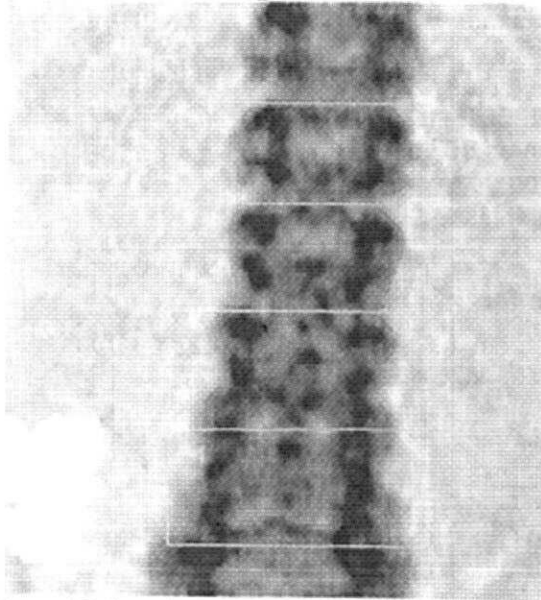

Image not for diagnostic use.

Scan information :

Operator :
 Prescribing doctor :
 Physician :
 Scan Date : 19/03/2012 10:05:10
 Analysis date : 19/03/2012 10:23:11
 Scan Age : 49 Years
 Menopause age : 40 Years
 Height : 160 cm Weight : 56 kg
 BMI: 21.87 kg/m² Health [18.5 - 24.9]
 Site : Spine
 * Effective / Input dose : 1.95µSv/41µGy
 Mode scan: normal
 Analysis : Automatic

10 Years probability of fracture

Fracture type	Country : UK	
	Without BMD %	With BMD %
Osteoporotic	3.39	NC
Hip	0.31	NC

Densitometry Data

ROI	BMD(g/cm ³)	BMC(g)	Area(cm ²)	T-score	Z-score
L1	0.679	9.13	13.44	-2.8 (-31%)	-2.3 (-27%)
L2	0.747	10.90	14.58	-2.9 (-30%)	-2.4 (-26%)
L3	0.728	12.90	17.72	-3.1 (-32%)	-2.5 (-28%)
L4	0.729	14.14	19.40	-3.0 (-31%)	-2.4 (-27%)
Total	0.723	47.06	65.14	-2.9 (-31%)	-2.4 (-27%)

Reference curve Spine

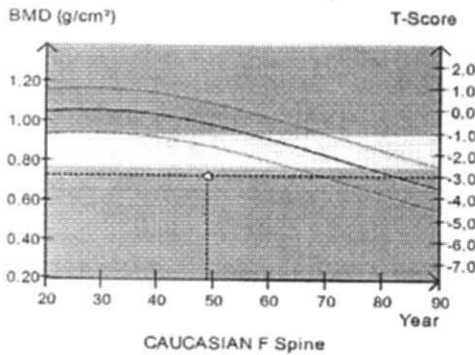

CAUCASIAN F Spine

DEXA Printing date/hour 19/03/2012 10:23:15
 Normality Curve : Caucasian F Rachis from DMS normality curves, 2003/2004.
 * Effective and input doses are measured for rachis and femur
 in normal mode with normal patient (18<BMI<25). Medix 90 dosimetry (February 2009).

MOTHER & CHILD MEDICAL CENTER
9-11, PENELOPIS DELTA
1076 NICOSIA

Number : 00357-22376630

E-mail : info@motherandchild.com.cy

Fax : 00357-22376647

Operator : ALEXIOU Lena
Patient's ID :
Birth Date : 10/07/1962

Sex : Female
Ethnic : Caucasian
Current Age : 49 Years

Left Femur

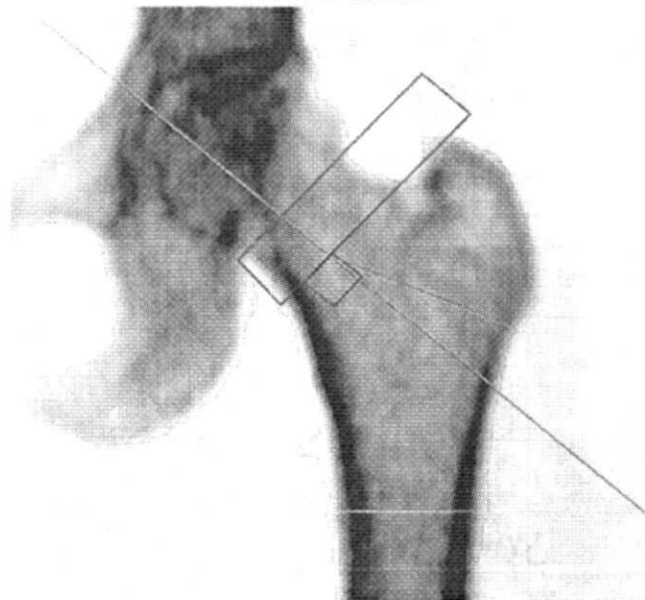

Scan information :

Operator :
Prescribing doctor :
Physician :
Scan Date : 19/03/2012 10:09:11
Analysis date : 19/03/2012 10:19:57
Scan Age : 49 Years
Menopause age : 40 Years
Height : 160 cm Weight : 56 kg
BMI: 21.87 kg/m² Health [18.5 - 24.9]
Site : Left Femur
*Effective / Input dose : 0.31μSv/10μGy
Mode scan: normal
Analysis : Manual

10 Years probability of fracture

Fracture type	Country : UK	
	Without BMD %	With BMD %
Osteoporotic	3.39	4.47
Hip	0.31	0.77

Image not for diagnostic use.

Densitometry Data

ROI	BMD(g/cm ³)	BMC(g)	Area(cm ²)	T-score	Z-score
Neck	0.692	3.58	5.18	-2.0 (-26%)	-1.3 (-19%)
G.T	0.595	6.45	10.84	-1.6 (-23%)	-1.2 (-18%)
Inter	0.852	18.12	21.27	-2.1 (-30%)	-1.8 (-27%)
Total Hip	0.755	28.15	37.28	-1.9 (-27%)	-1.6 (-24%)
Ward	0.632	0.56	0.89	NC	NC

Reference curve Left Femur

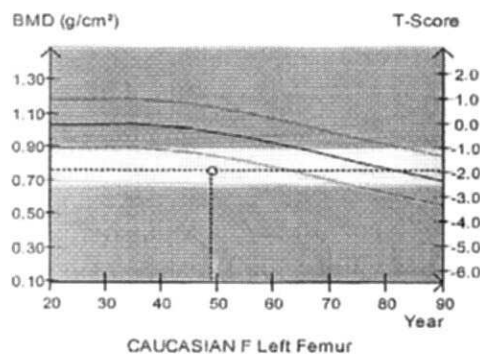

ORIGIN: DEXA Printing date/hour 19/03/2012 10:20:54
Normality Curve : Caucasian F LeftFemur from DMS normality curves, 2003/2004.
* Effective and input doses are measured for rachis and femur
in normal mode with normal patient (18<BMI<25) Medix 90 dosimetry (February 2009).

Ver.V3.0.2.1 28/11/2011 / H100 129 - SN: A12 017M 123/1

MEDIX90